

CHRISTCHURCH
FOOD FESTIVAL
27TH - 29TH MAY 2023

CRAFT/ART/DESIGN TRADER OPPORTUNITIES

CHRISTCHURCH FOOD
FESTIVAL 2023

27TH - 29TH MAY

www.christchurchfoodfest.co.uk



CHRISTCHURCH FOOD FESTIVAL

Launched in 2000, the Christchurch Food Festival was run as a Community Interest Company (CIC) until 2019.

As well as hosting some amazing food and drink, the festival is a great open-air showcase of Christchurch, attracting vital tourism to the town and helping support the local economy.

Since our enforced break due to COVID, we have run 2 epic festivals, with over 60,000 visitors enjoying each event. With a new look and layout, new fun features, great chefs and entertainment, everyone had a blast and now we are looking forward to 2023

As a team, we all love Christchurch and are committed to build on what is already a fantastic event, bringing people together in a beautiful town on the South Coast to share great food and drink.



BACK TO OUR REGULAR WEEKEND

Are you looking for an opportunity to sell to a large, engaged audience? Look no further than our annual event taking place on the second bank holiday in May at Christchurch Quomps.

We bring together a diverse crowd of food and entertainment enthusiasts, showcasing the best local produce, street food and an array of entertainment. Our star-studded line-up includes renowned chefs James Golding and Dhruv Baker back again with a gaggle of their culinary friends, a live Sheep Show, a DJ set on the bandstand, and a fully programmed entertainment stage with local music, drama, and dance performances.

By taking part at our event, you'll have the chance to sell to a captive audience in a picturesque setting, and be associated with a highly successful and popular event. Don't miss out on this unique opportunity to sell and make lasting connections with our attendees.



CHEF DEMO THEATRE

including James, Dhruv and friends....

One of the highlights of the festival is the Chef Demonstration theatre and we welcome some top local and national chefs to share their culinary skills, and make your mouths water...this year we are delighted to again welcome James Golding & Dhruv Baker who loved the festival so much last year they are coming back with some of their chef friends to have some fun entertaining the crowds.



Richard Bertinet



Sam & Shauna



Brian Turner



Mark Hix



Ulrika Jonsson



Morgan McGlynn



Perry Wakeman



James Golding



Dhruv Baker



James Fowler



Colin Nash



Simon Hallam



Jesse Wells



Christian Ørner



Andrew Dickens

*Pictured - 2022 line-up

ENTERTAINMENT STAGE

Our festival offers a diverse line-up of entertainment that appeals to all ages and tastes, including top local bands, music acts, drama groups, dance groups, and choirs. A full programme of entertainment during the whole event ensures plenty of reasons for customers to spend time at the event and consequently maximise your opportunity to sell to them.



Highcliffe Charity Players
Play Times: Thursday 2nd June 11.00 and 13.15



Sound Of Soul
Play Time: Thursday 2nd June 11.45



Encore Theatre Productions
Play Times: Thursday 2nd June 12.30 and 14.00



The Mellor Sisters
Play Times: Thursday 2nd June 14.45 & 15.30



David Mein
Play Time: Thursday 2nd June 16.15



Gary Toon aka The Reverend
Play Time: Thursday 2nd June 17.15 - 19.30



Wavelength A Capella
Play Time: Friday 3rd June 11.00



Grace
Play Time: Friday 3rd June 11.00

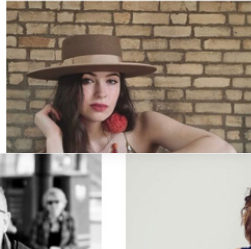

Rachel More
Play Times: Friday 3rd June 15.30 & 16.15



Spinout UK
Play Time: Friday 3rd June 17.15 - 19.30



Gary Roberts
Play Time: Friday 3rd June 14.45



Bournemouth and Boscombe Light Opera Company
Play Time: Saturday 4th June 14.00



Brad as Elvis
Play Time: Saturday 4th June 15.30 & 16.15



Retro Rita
Play Time: Saturday 4th June 11.00 & 11.45



Jan's Gems Bellydancers
Play Times: Saturday 4th June 12.30 & 14.45



Sara Harris
Play Time: Saturday 4th June 13.15



Bournemouth and Boscombe Light Opera Company
Play Time: Saturday 4th June 14.00



Downside Up
Play Time: Saturday 4th June 17.15 - 19.30



Downside Up
Play Time: Saturday 4th June 17.15 - 19.30



Bournemouth Academy of Modern Music
Play Times: Sunday 5th June 11.00 & 11.45

*Pictured - some of the 2022 line-up



THE SHEEP SHOW

The Sheep Show brings real live sheep to the festival with fun, educational and inspiring entertainment. It's a really popular draw for kids and adults alike and is a key way for us to help reconnect people back to where their food comes from.

Appearing at over 100 shows a year and in front of an estimated audience of 2.5 million people, this unique show has captured the hearts of many.

THE BEST PRODUCE AROUND

Our goal this year is to bring even more great produce and ingredients, representing the very best of what is available from the South and South West of England. There is a wealth of fabulous food and drink being produced in our 'back yard' by generally small and passionate businesses.

As we did in 2021 and 2022, we aim to bring a unique experience of discovery for visitors so we select only the very best producers that we can find.

We will continue to bring together the best street food, craft beers, artisanal cocktails and wines to Christchurch as a key part of the visitor experience, but we also aim to create something different that people won't generally see anywhere else.



SUSTAINABILITY

As event organisers, we are acutely aware of the wasteful characteristic of our industry. That is why we are passionate about creating a world in which the next generation can survive, thrive, and enjoy the same environment we are fortunate to live in, particularly the beautiful seaside we call home.

- We use tech to communicate and take payments as much as possible, and organise travel & logistics throughout the whole event process so that car sharing, carbon-offsetting, local and combined trips for deliveries, and full loads are maximised.
- We partner with Event Cup Solutions to provide all cups and serveware committing to no single use plastic onsite, reducing litter and waste. We will use recycled One Planet One Chance cups for the event, with a full management model to ensure the messaging is clear.
- We only allow compostable or reusable plates and cutlery – including drinking straws. All cutlery must be made from FSC-assured wood.
- Disposable single-serving sachets, like those used for sauces or sugar will not be available.
- All of our bars are made from upcycled or recycled materials



DESTINATION MARKETING & PR

Our marketing and PR strategy is two-pronged. We will be aiming at all local media to promote the festival to a local and regional audience. We already know that the festival attracts huge coverage in local media and with the new exciting content and activities this is only likely to increase.

We also aim to put Christchurch and the festival on the map. We will be promoting Christchurch and the surrounding areas as a destination as well as the festival itself and of course we have a wealth of assets to throw at this.

“We’re Good To Go” is the official UK mark to signal that a tourism and hospitality business has worked hard to follow Government and industry COVID-19 guidelines and has a process in place to maintain cleanliness and aid social distancing.



TESTIMONIALS

"Christchurch food festival is one of the most vibrant and welcoming community festivals Beesü have had the pleasure of being at. We found the team and setting to be extremely valuable for us, and as a craft trader we would recommend this festival and hope to be regulars at it every year for the foreseeable. Security presence, access to electricity and water, all readily available and provided for when not, friendly traders, well curated, a no brainer for us."

Sam Rowe, Beesü Founder

"As Thoroughly Wild Meat Co we have traded at Christchurch Food Festival for more years than I care to remember. It's always had a lovely atmosphere and good food and drink but I think the 2021 festival hit a whole new level. A really amazing food trader line up, huge drink selection and lots and lots to see and, to cap it all, a lovely location. What more can you ask for?!"

Lavinia Hastie, Thoroughly Wild Meat Co.

"Christchurch Food Festival was our first and best show of 2021. We met lots of existing and new customers. Well run and friendly. We will definitely be there in 2022".

Tracy Thew, New Forest Shortbread

"We had a fantastic weekend on the south coast at the Christchurch Food Festival, the event had a great buzz, a wonderful family friendly atmosphere and was well run. We were very busy but myself and all the staff had such a fun weekend. Philip and his team were great to work with and I'm looking forward to 2022 already."

David Nye, Crispy Duck Rotisserie

"I would just like to send a quick message to all the team that made the 2021 Food Festival such a roaring success against all the odds. The new layout worked perfectly for us and the feedback from all our customers was amazing. After the previous 18 months we have all endured it was great to get back out and to be part of the new and improved Festival. Please pass our thanks to your team and all the volunteers that made it such an amazing weekend. Bring on 2022."

Colin Flitter, Hop On Inn

"Having attended the Christchurch Food Festival for many years, we were impressed by how the event has developed and grown under the new stewardship. With a nice balance of interesting market stalls, and a wide variety of food-to-go offerings. Purbeck Ice Cream would highly recommend the festival, and we look forward to working with them again next year."

Simon Fox, Purbeck ice Cream

"I have attended the festival twice now and can safely say it's one of our highlight events of the year. There is a great vibe and energy from all the stallholders and customers and it's in such a beautiful part of Christchurch. It's an event not to be missed!"

Tom Waugh, Riverford Organic

"Combining the very best in local food and drink, the Christchurch Food Festival is a brilliant showcase for artisan producers. We look forward to it every year"

James Smart, The Real Cure

"We have been very fortunate to work with Real Food Festival and Christchurch Food Festival in 2021, this being our first year at the festival we weren't sure what to expect with all the challenges that 2021 had brought to events and festivals. To our delight it was extremely well organised and well attended. We found new customers who are still ordering Biltong from us regularly. We look forward to returning in 2022."

Clive Peterson, Biltong Boss

"Thanks for the 2021 Christchurch Food Festival, great location on the Quay, with excellent organisation and great choice of food and entertainment – especially the sheep show which was a huge draw, I look forward to being back again next year."

Jason Dean, Bratwurst UK

TRADER OPPORTUNITIES

Real Food Markets run several markets across London creating a platform for great quality, independent food producers and designer-makers. Last year was the first time we added a craft and designer-maker offering at the Festival and due to its success we are broadening it out this year. This is underpinned by independent curator, Dan Goode, a recognised talent scout, a speaker, judge and coach for all the key UK crafts organisations, an independent curator for Handmade in Britain and judge for the Global Design Graduate Show.

"Christchurch food festival is one of the most vibrant and welcoming community festivals Beesü have had the pleasure of being at. We found the team and setting to be extremely valuable for us, and as a craft trader we would recommend this festival and hope to be regulars at it every year for the foreseeable. Security presence, access to electricity and water, all readily available and provided for when not, friendly traders, well curated, a no brainer for us."

Sam Rowe

Beesü Founder

We try aim to make trading with us as simple as possible and provide table tops, covered 12m x 9m marquee and overnight security.

We are accepting applications for the independent artist and designer stalls. Traders are selected on a basis of quality of product and stand presentation. We also do our best to ensure that there is a mixture of disciplines represented at each market

6 ft Table top space for craft and designer-makers at the following subsidised rate

£250 for 3 days (plus VAT)

OPENING TIMES

Saturday 27th May – 10.00 to 20.00

Sunday 28th May – 10.00 to 20.00

Bank Holiday Monday 29th May - 10.00 to 17.00

Our aim is to deliver a professional and safe event to create an outstanding experience for all our visitors. Christchurch Food Festival is now a major event in terms of numbers of visitors, footprint and complexity due to the public spaces involved. All traders are required to confirm that you have Market Traders Insurance, including Public Liability Insurance of £5,000,000. You will need this to trade at the market. If you can't provide evidence of this your booking may be cancelled.(If needed you can purchase from here: <http://www.cmtia.co.uk/> - Public and Product Liability Cover)



CHRISTCHURCH FOOD FESTIVAL

27TH - 29TH MAY 2023



CONTACT

DAN GOODE

makinggoode@gmail.com

PHILIP LOWERY

philipl@realfoodfestival.co.uk

0776 3314983

www.christchurchfoodfest.co.uk



To the best of our knowledge the information contained in this document is correct at the time of going to press. We do not accept any liability for errors or omissions. This document is not in any way to be published or circulated or reproduced in whole or in part. It has been prepared by the partners of Christchurch Food Festival solely for use by them in the presentation of ideas and images to their clients or potential clients and is for discussion purposes only.